

JACKSON COUNTY, OHIO
 GEODETIC CONTROL SURVEY

W.O. 96017

MAP PROJECTION: LAMBERT

ORDER OF SURVEY: FIRST

NAD 83/86 * OHIO STATE PLANE COORDINATE SYSTEM * SOUTH ZONE

COUNTY	NAME OF STATION		YEAR
JACKSON COUNTY	14 PETERSBURG		1996
N: 360760.772	E: 1898799.638	LAT.: 38°59'24.90844"	LONG.: 82°44'42.79865"
GRID FACTOR: 0.99995942	SEA LEVEL FACTOR: 0.99996473	ϕ ANGLE: -0°09'20.15"	
ESTABLISHED BY: GeoMetrics GPS, INC.	YEAR 1996	DISTANCES AND DIRECTIONS TO REFERENCE MARKS AND PROMINENT OBJECTS OBSERVED AT STATION	
		OBJECT	DISTANCE-FT. MAG. AZIMUTH
VERTICAL DATUM	NAVD 88	(SEE SKETCH BELOW)	
ELEVATION (FT.)	737.33		
VERTICAL ORDER:	THIRD		

DESCRIPTION OF STATION:

The station is a standard Jackson County, Ohio aluminum survey disk stamped PETERSBURG 14 1996 set flush with the ground in the top of a reinforced poured-in-place concrete monument located in Jackson County, Ohio about 7.0 miles southwest of the town of Jackson. To reach the station from the intersection of Route 32 and Route 776 proceed south along Route 776 a distance of 3.1 miles to Scioto Local Elementary School and the station on the right.

SKETCH OF STATION:
 APPROX. SCALE: 1" = 60'

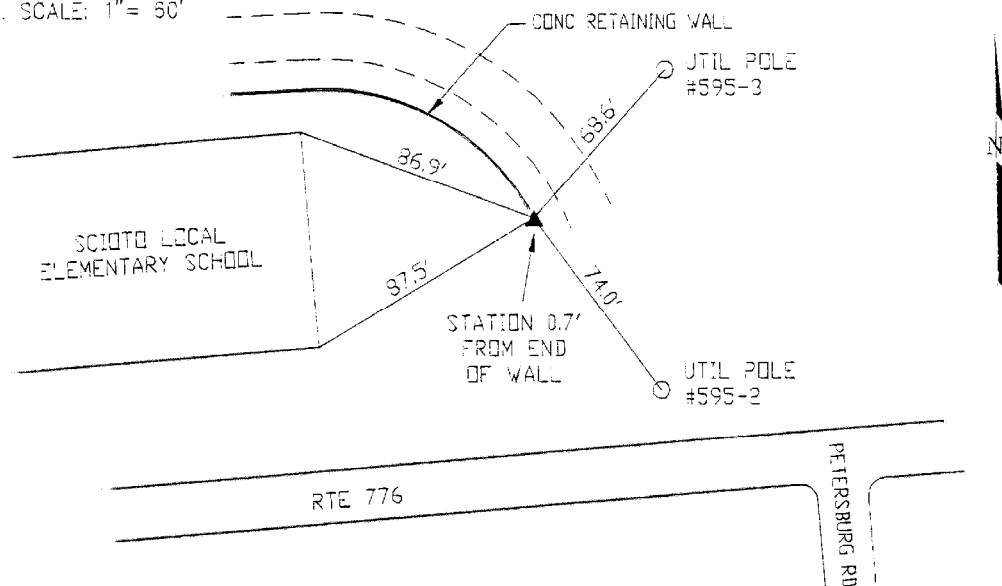

THIS SURVEY DATA PREPARED
 USING 1 meter = 3.280833 feet

PREPARED BY: EJP	7/96
CHECKED BY: DAR	7/96

GEOMETRICS
 GPS, INC.

355 BUTLER ROAD
 FREDERICKSBURG, VIRGINIA
 (540) 372-3499